

Non-financial indicators

2021

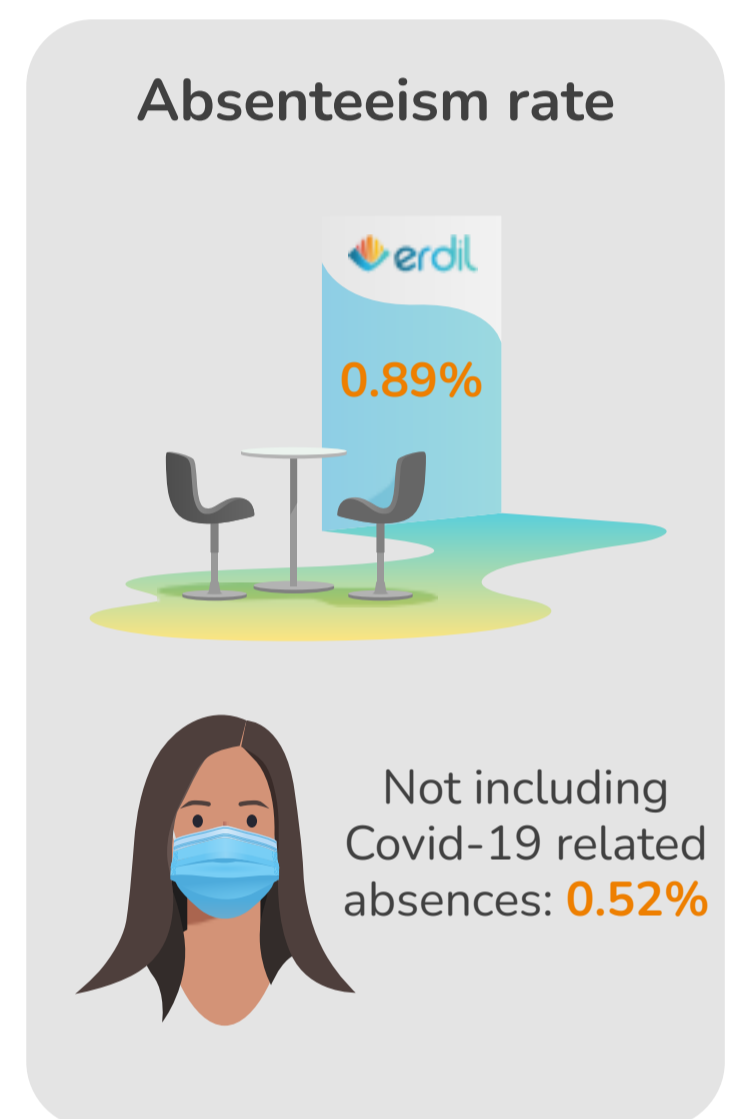

Noteworthy action: Organic waste recycling with Trivial'Compost

- Issuer of the certificate**
Trivial'Compost
- Origin of waste**
ERDIL
- Nature and amount of processed waste**
Kitchen and food waste
- Recycling location**
Various areas in the vicinity of Besançon

229 kg of waste composted

ERDIL cooperates with local organisation Trivial'Compost in order to recycle its organic waste. Waste and peelings are collected by bike before being taken to a local composting area.

